

Scale 1 inch = 381.25 feet

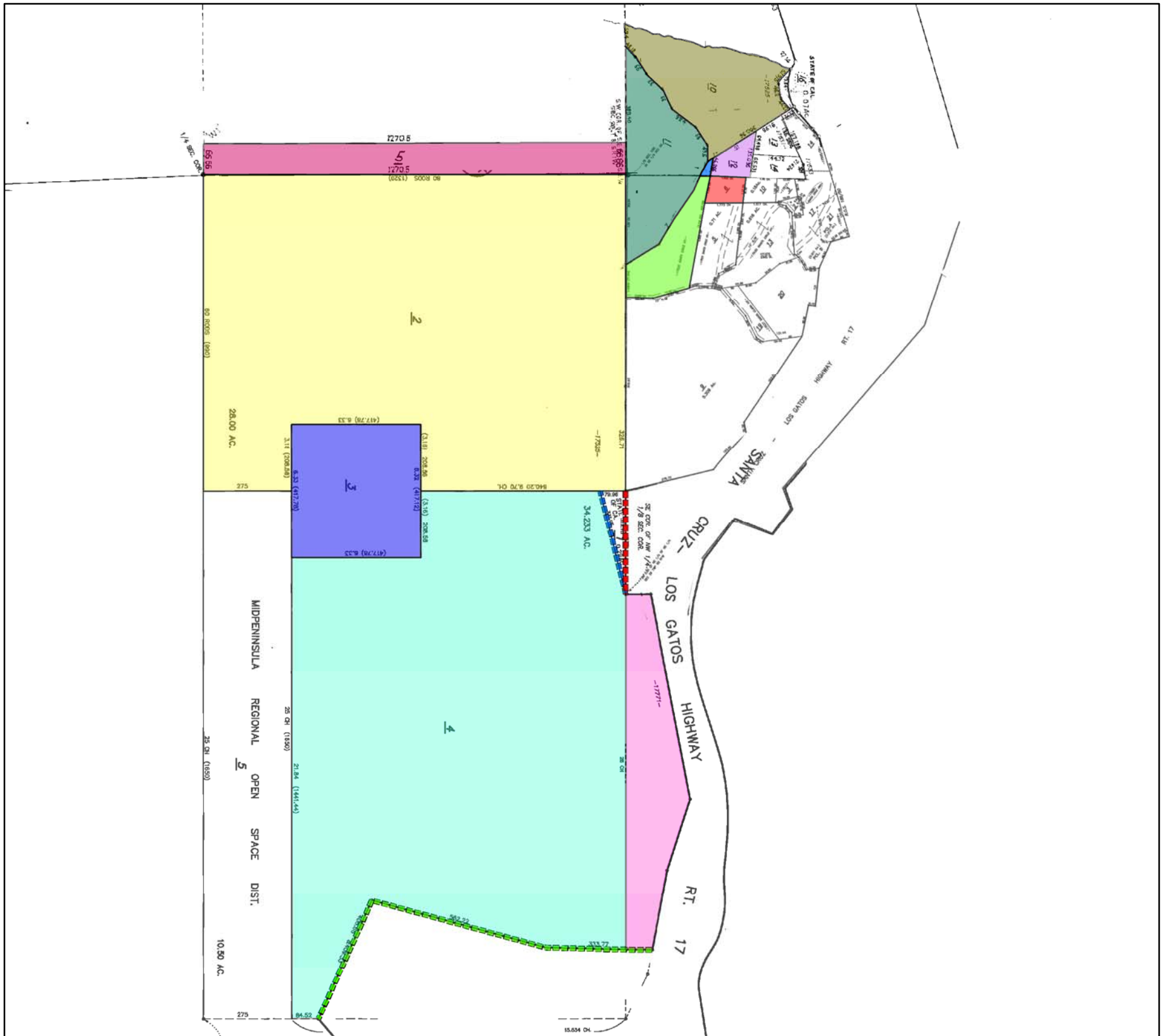

Legend

- PARCEL 1 - Property In Question, Fee
- PARCEL 2 - Unlocatable
- PARCEL 3 - Property In Question, Fee
- PARCEL 4 - Property In Question, Fee
- PARCEL 5 - Property In Question, Fee
- PARCEL 6 - Property In Question, Fee
- PARCEL 7 - Property In Question, Fee
- PARCEL 8 - Property In Question, Fee
- PARCEL 9 - Property In Question, Fee
- PARCEL 10 - Unlocatable
- PARCEL 11 - Property In Question, Fee
- PARCEL 12 - Property In Question, Fee
- PARCEL 13 - Property In Question, Fee

- Item No. 4 - Easement for Right of Way
In 07/27/1888 Bk107 Pg294 of Deeds
The exact location of the easement cannot be determined and is not plottable
- Item No. 5 - Easement for Road
In 11/01/1890 Bk131 Pg132 of Official Records
The exact location of the easement cannot be determined and is not plottable
- Item No. 6 - Easement for Road
In 10/13/1915 Bk436 Pg1 of Deeds
The exact location of the easement cannot be determined and is not plottable
- Item No. 7 - Easement for Spring & Pipelines
In 08/04/1923 Bk44 Pg51 of Official Records
The exact location of the easement cannot be determined and is not plottable
- Item No. 10 - Non-Access Rights
In 06/29/1951 Bk2241 Pg427 & Bk959 Pg23 of Official Records
Affects said portion as described in the document
- Item No. 11 - Non-Access Rights
In 08/25/1954 Bk2945 Pg200 of Official Records
Affects said portion as described in the document
- Item No. 12 - Non-Access Rights
In 12/21/1956 Bk3991 Pg257 of Official Records
Affects said portion as described in the document

©2012
Chicago Title Company
 675 N. First Street, Suite 400
 San Jose, CA 95112

Any discrepancies, conflicts in boundary lines, shortage in area, encroachments, or any other facts which a correct survey would disclose and are not shown by the public records. This plat is for your aid in locating your land with reference to streets and other parcels. While this plat is believed to be correct, the Company assumes no liability for any reason of reliance thereon.

Title Order No. : 98509215-C, Preliminary Report dated June 23, 2012

Reference :

Property : Los Gatos, California

Drawing Date : 08/13/2012 - FNFI

Assessor's Parcel No. : 510-47-010,011,012 & 510-48-005, 544-01-006,007, & 544-02-002,003,004

Data :

Plat Showing : A portion of Land situated in the Unincorporated Area, County of Santa Clara, State of California.

Sheet
1 of 3

Archive #